



MEDICARE TAIWAN

Taiwan Int'l Medical & Healthcare Exhibition



SenCARE

Taiwan Int'l Senior Lifestyle and Health Care Show

JUNE 16-19
2016

Application Kit

Taipei World Trade Center
Exhibition Hall 1

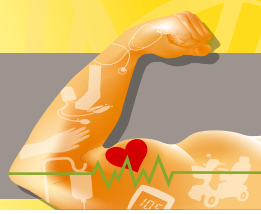

MEDICARE TAIWAN 2016

1. General Information:

Organized by:

Bureau of Foreign Trade, MOEA

Implemented by:

Taiwan External Trade Development Council

Supported by:

Taiwan Medical and Biotech Industry Association

Venue:

Taipei World Trade Center Exhibition Hall 1
5, Hsin-yi Road, Sec. 5, Taipei 11011, TAIWAN

Dates and Hours:

June 16-18 10 a.m. - 6 p.m.

June 19 10 a.m. - 5 p.m.

Dates for Move-in & Move-out:

Move-in: June 14-15 7 a.m. - 7 p.m.

Move-out: June 19 5 p.m. - 12 midnight

2. Exhibition Profile:

1. Electromedical Equipment/ IT Technology/ Biotechnology Equipment and Pharmaceuticals/ Medical Services
2. Hospital & Laboratory Equipment and Diagnostic Equipment
3. Dental, Orthopedic and Ophthalmic Equipment/ Single-use Item
4. Rehabilitation Equipment/ Mobility Aids/ Health Care Products
5. Manufacturing Equipment, Parts, Accessories and Materials
6. Chinese Herbs/ Equipment of Traditional Chinese Medicine 
7. Taiwan Medical and Biotech Industry Association
8. Media and Publications



SenCARE 2016

1. General Information:

Organizer:

Taiwan External Trade Development Council

Co-organizers:

Taipei Medical Instruments Commercial Association (TMICA)

Telecare Industry Association Taiwan (TIAT)

Metal Industries Research & Development Centre (MIRDC)

HONDAO Senior Citizen's Welfare Foundation

Taiwan Toy & Children's Article Manufacturers Association

Venue:

Taipei World Trade Center Exhibition Hall 1
5, Hsin-yi Road, Sec. 5, Taipei 11011, TAIWAN

Dates and Hours:

June 16-18 10 a.m. - 6 p.m.

June 19 10 a.m. - 5 p.m.

Dates for Move-in & Move-out:

Move-in: June 14-15 7 a.m. - 7 p.m.

Move-out: June 19 5 p.m. - 12 midnight



2. Exhibition Profile:

1. Assistive Device & Mobility Aid
2. Home care & Telecare
3. Health Food
4. Beauty Care Product and Service
5. Taipei Medical Instruments Commercial Association
6. Intergenerational Zone **NEW**
7. Media and Publication

Application Procedures:

Documents required for applying for exhibition space:

- (1) One copy of the application form (P.7 or 15)(or apply on the official website)
- (2) One copy of company's product catalogue or website homepage

Complete the above documents and return to
Exhibition Section 5, Exhibition Dept., TAITRA
5, Hsin-yi Rd., Sec 5, Taipei 11011, TAIWAN

Tel: 886-2-2725-5200

Fax: 886-2-2729-1089

E-mail: medicare@taitra.org.tw

Contact Person:

Tel:886-2-2725-5200 Ext.2857 Ms. Irene Lin

Tel:886-2-2725-5200 Ext.2865 Ms. Genni Hsieh

1. Booth Rental Rates:

Booth Type (tax included)	Raw Space (Per Booth)	Shell Scheme (Per Booth)
General booth Booth size: 3 meters x 3 meters	US\$ 1,800	US\$ 2,100
Booth with pillar inside Pillar size: 1.5 meters x 1.5 meters Booth size: 6.75 meter squares	US\$ 1,400	US\$ 1,700

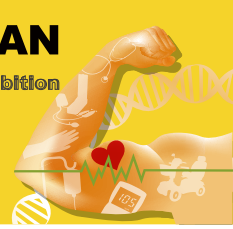

Remarks:

- (1) RAW SPACE includes 110V/500W electricity free of charge without partition, carpet, or display facilities. Additional power supply and drainage will be at the exhibitor's expense.
- (2) The Exhibition Manual which contains details on the booth facilities order form will be sent after booth allocation.

Shell Scheme (ONE Booth)



Facility List			
1	Standard partition 300x300x250CM/H	1	Set
2	Company name fascia board 300x30 CM/H	1	Pc
3	Glass round table, Dia 60x75 CM/H	1	Pc
4	Needle Punch carpet (light gray)	9	SQM
5	Spotlights 100W	3	Pcs
6	Flat Wooden Shelf 100x30CM	3	Pcs
7	Info Desk 100x50x75 CM/H	1	Pc
8	Folding Chairs	3	Pcs
9	Trash can	1	Pc
10	Socket	1	Pc

2. Booth Allocation:

Space allocation priorities are based on:

- (1) Number of Booth(s) requested.
- (2) Date of Application (on a first-come, first-served basis).
- (3) Drawing of lots used to determine priority for those with the same status.

3. Payment Schedule:

- (1) If the applicant is unable to attend allocation meeting, the organizer will assist with choosing booth location.

(2) After space allocation, the organizer will notify applicants of their booth number(s) and space location.

(3) All payment should be made by telegraphic transfer (T/T) payable to:

TAIWAN COOPERATIVE BANK WORLD TRADE CENTER BRANCH

SWIFT CODE:TACBTWTP505

A/C NAME: TAITRA (Please indicate which exhibition you participate in)

A/C NO.: 5056-665-100018

333, Keelung Rd., Sec.1, Taipei 11012, Taiwan

(4) All banking charges, if any, are to be borne by the applicant.

(5) In case of cancellation, space rental fee already paid will not be refunded under any circumstances including cases involving visa difficulties.

4. Publicity Campaign:

(1) Advertising & Publicity

An intensive advertising campaign will be conducted across media, including promotion in domestic and overseas trade publications and websites. Press releases will be circulated.

(2) Official Directory

The organizer will publish an Official Directory, containing details on all exhibitors, including company profile and products.

(3) Online Networking

All exhibitors' exhibits profile will be posted on the official website. Buyers can search exhibitors' information via the official website before the show.



5. Admission for International visitors:

If you are planning to invite international visitors to the show, admission to the show is FREE and the following 2 methods are available. We strongly encourage visitors to pre-register online.

(1) Pre-registration:

Visitors who make pre-registration via official website will receive a copy of the official directory and admission badges free of charge upon arrival at the pre-registration counter in the showground.

(2) On-site visitor registration:

Visitors can also register on-site at the on-site reception counter and pick up admission badges free of charge upon arrival at the showground during show hours.

6. TAITRA Overseas Offices:

Please visit TAITRA Oversea Offices for information and assistance at:

<http://taipei.taiwantrade.com.tw/flash/big/unitList.jsp?lang= US>

Official Website

- MEDICARE (http://www.medicaretaiwan.com/en_US/index.html)
- SenCARE (http://www.sencare.com.tw/en_US/index.html)

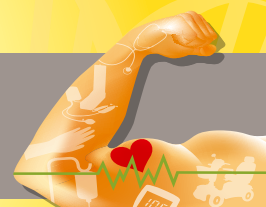

APPLICATION FORM FOR MEDICARE TAIWAN 2016

Upon Sending this application form, you must also attach **one copy of your company's product catalogue or your website homepage to:**

Ms. Irene Lin, TAITRA Exhibition Department
5 Hsin-Yi Road, Sec. 5, Taipei, 11011, Taiwan
Tel: 886-2-2725-5200 Ext.2857 Fax: 886-2-2729-1089 Email: medicare@taitra.org.tw

Type or print, and attach one copy of your business card.

- We hereby apply for _____ booth(s).
 Booth Type: Raw Space Shell Scheme

Company Name: _____		
Abbreviation of Company Name: _____		
Address: _____		
Tel: _____	Fax: _____	Website: _____
Trade Show Contact Person: _____		Email: _____
Sale Contact Person: _____		Email: _____
Tel: _____	Fax: _____	Mobile: _____

Exhibiting Area (check ONE only):

- Electromedical Equipment/ IT Technology/ Biotechnology Equipment and Pharmaceuticals/ Medical Services
- Hospital & Laboratory Equipment and Diagnostic Equipment
- Dental, Orthopedic and Ophthalmic Equipment/ Single-use Item
- Rehabilitation Equipment/ Mobility Aids/ Health Care Products
- Manufacturing Equipment, Parts, Accessories and Materials
- Chinese Herbs/ Equipment of Traditional Chinese Medicine
- Taiwan Medical and Biotech Industry Association
- Media and Publications

Product to be displayed: (Refer to "Exhibit Profile" as attached and fill in the codes in the blanks below.)

1. _____	2. _____	3. _____	4. _____
5. _____	6. _____	7. _____	8. _____

Agent/ Representative (if any): _____
營利事業統一編號: _____
公司名稱: _____
Company Name: _____
通訊地址: (中) □□□□□ _____
Address: _____
Contact Person: _____ Email: _____
Tel: () _____ Fax: () _____

For show follow-up such as for rental payment and space allocation, please contact:

- My Company Agent/ Representative (as listed above)

Title and the Receiver to assign Invoice My Company Agent/ Representative (as listed above)

We have read and accepted the "Terms and Regulations for Participation" (see reverse page) and any other regulations made by TAITRA in connection with this show.

Signature: _____ Date _____ / _____ / _____



TERMS AND REGULATIONS FOR PARTICIPATION

1. Participation Application

- (a) When signing the related application forms, participants agree to follow all the existing Regulations and further Regulations that might be made to modify them.
- (b) Once signed and submitted by the Applicant and confirmed by the Show Management, the contract will be established and come into effect.
- (c) Violations of the Regulations can result, by decision of the Show Management, in the exclusion of the transgressors whose damage claim, if any, will be rejected.

2. Payment Schedule

The space rental fee is due after space allocation. A debit note will be sent to the applicant. In the event of cancellation, the payment will not be refunded under any circumstances.

3. Adherence to Copyright Patent Laws

- (a) It is strictly forbidden to display logos, licenses, or patented items registered by other companies.
- (b) Violations will result in immediate removal of the displays, with one year's suspension from exhibiting in all shows organized by TAITRA. The exhibitors bear the responsibility for all penalties without recourse or indemnity.

4. Space assignment & Unoccupied Space

- (a) The Show Management will determine the number and location of the booths assigned to each Exhibitor, in accordance with the nature of the exhibits or in the manner the Show Management deems appropriate.
- (b) The Show Management reserves the right, should any Exhibitors' space remain unoccupied on the opening day without reasonable cause, to assign the said space to another exhibitor, or use the said space in any other manner deemed suitable.

5. Sub-letting of Space

The Exhibitor shall not assign, sub-let or apportion the whole or any part of the assigned space or have representatives, equipment, or materials from firms other than his own in the exhibit space.

6. Venue & Show Dates Change

The Show Management reserves the right to change the venue and date of the Exhibition under certain circumstances. In the event of change of venue and/or date, or cancellation of the Exhibition, the Exhibitors shall not be entitled to any claim for compensation in connection with the booking of participation.

7. Construction/Decoration of Stand and Removal of Exhibits from Hall

- (a) All exhibitors ought to comply with all regulations in the Exhibitors' Manual and complete their construction and/or decoration by the date and time stipulated by the Show Management.
- (b) Exhibitors must remove all exhibits from the Exhibition Hall within the move-out period stipulated by the Show Management. They will be held responsible for any loss or damage to the Exhibition Hall due to delayed removal.

8. Insurance

- (a) In addition to insurance for exhibits in transit between the port of shipment and the fair site, the exhibitors are advised to also take out adequate insurance (fire, theft, water, accident, natural disasters and third party liability, etc.) for their exhibits during the exhibition (including build-up and dismantling periods), and during storage in the Show Management's warehouse.
- (b) Exhibitors are advised to hire their own security guards, for their valuable exhibits during the exhibition (including build-up and dismantling periods).

9. Exhibit Limitations

- (a) Exhibitors are not permitted to erect booth partitions of over 250cm in height.
- (b) Advertising materials such as signs, posters and other advertising decorations can be extended to a height of 400cm.
- (c) Any signs or decoration higher than 250cm in full view must be decorated.

10. Selling from Stand

The sale of exhibited goods on the spot and the soliciting of customers outside stands is strictly forbidden and those doing so can be immediately expelled from the exhibition.

11. Breach of contract and Withdrawal by Exhibitor

- (a) In case of the Exhibitor's refusing the use of whole or a part of the space reserved and allocated or in case of the exhibitor default in payment by the stipulated date, the Show Management has the right to terminate the contract forthwith and the part of rental already paid shall not be refunded.
- (b) In case of the Exhibitor withdrawing from participation without the Show Management's approval, rental already paid by the Exhibitor shall not be refunded.

12. Security & Organizer's Liability

- (a) The Show Management will provide personnel for maintaining order during the show period. Responsibility for guarding stands during the build-up, exhibition hours and dismantling period, shall rest with the exhibitors concerned.
- (b) During the booth erection and dismantling period and during the show, the booths must be manned by exhibitors at all times.
- (c) The Show Management shall not be held accountable or liable for any damage, loss, harm, or injury to any person or the property of the Exhibitor or of the exhibitor's officers, and / or employees, agents, and visitors which result from theft, water, fire, flood, natural disasters, or any other cause.
- (d) All Exhibitors are requested to turn off the power supply before leaving their exhibition booths. Unless otherwise agreed, the Show Management will disconnect the main power supply at 5 pm each day.
- (e) Exhibitors should comply with a fire control regulation. If any fire occurs due to the improper installation of decorations, construction or use of electric appliances, the exhibitor will be legally responsible for any loss or damage, and pay penalties of up to NT\$100,000 to TAITRA.

13. Operation

- (a) The Exhibitor shall keep his booth(s) staffed at all times during show hours.
- (b) The Show Management reserves the right to restrict exhibits to a minimum noise level. Sound volume from booths should not exceed 85 dB.
- (c) The Show Management reserves the right to reject the exhibits or to stop the exhibition on the exhibitor's account, if he fails to lower the noise level or to resolve exhibition pollution such as dust, smog, unpleasant odors, the emission of stimulating gases, volatile organic chemicals, or other pollutants.

14. Interruptions and / or Disruptions of the Exhibition

Exhibitors shall not cause interruptions and/or disruptions of the exhibition, which result in the protest or commotion at its booth, either inside or outside the showground, due to its debt or its private dispute at any time during the exhibition or during move-in and move-out. If and when such an interruption and/or disruption influences the order of the exhibition or public image of the Show Management, and the exhibitor involved or concerned is unable to deal effectively with private disputes and/or protests, the exhibitor understands and agrees that the Management can terminate the exhibition agreement. The exhibitor's booth(s) may be shut down immediately resulting with no refund. The exhibitor shall be required to indemnify the Management against any and all claims, liabilities, costs and expenses arising of such interruptions and/or disruptions thereof.

15. Supplementary Clauses

- (a) Whenever necessary, the Show Management shall have the right to issue supplementary regulations in addition to those indicated in the Terms and Regulations for Participation to ensure the smooth management of the Exhibition.
- (b) Any additional written regulation shall form part of the Terms and Regulations for Participation and shall be binding on the exhibitors.
- (c) In the event of any occurrences not foreseen in this manual, the decision of the organizer shall be final.

Code of MEDICARE TAIWAN Exhibit Profile

401	Herbal Products
40101	Natural Health Foods
40102	Natural Food Colors
420	Plants and Parts of Plants For Therapeutic Use
42000	Plants And Parts Of Plants For Therapeutic Use
450	Medicaments
45001	Antibiotics & Chemotherapeutic Agents
45002	Amino Acids
45003	Vitamins Agents
45004	Lipotropic Agents
45005	Hormones Agents
45006	Anticoagulants & Hemostatics
45007	Ampicillin
45008	Amoxycillin
45009	Erythromycin Estolate
45010	Cephalexin
45011	Water, Nutrients And Electrolytes
45012	Cardiac Agents, Diuretics & Hypotensors
45013	Acetaminophen
45014	CTC Feed Grade
45015	CTC HCL Crystal
45017	Pharmaceutical Raw Material
45018	Capsule
45050	Animal Health Medicine
470	Bulk Drugs
47001	Vaccine
47002	Antibiotics
47003	Vitamin
47004	Hormone

47005	Plasma Component
47007	Organic Acid
47008	Nucleic Acid
47009	Diagnostic Reagent
47010	Sera For Quality Control
501	Cosmetics and Beauty Supplies
50101	Cosmetic Raw Material
50102	Cosmetic Semi-Product
50103	Natural Cosmetics & Toilet Products
50104	Essential Oil
520	Skin Care Product
52099	Other Skin Care Products
550	Beauty Supplies
55031	Facial Cotton
55050	Supersonic Skin Scrubber
55051	Ultrasonic Beauty Machine
55070	Slim-Up Equipment
55071	Massager
55098	Beauty Supplies Set
55099	Other Beauty Supplies
57007	Toothpaste
57008	(PVC) Dental Floss-Sticks / Inter Dental Brushes
83002	Glass Bottles For Drugs
89001	Pill Dispenser
946	Medical use Non-Woven Fabrics
94601	Medical
962	Work Clothes
96210	Man's Lab Coat
96211	Doctor Shirt and Pants

96212	Nurse Dress
96213	Patient Gown
108045	Medical Blanket
1110	Textile Footwear
111029	Disposable Non-Woven Fabric Slippers
111030	Synthetic Leather Fabric Hospital Indoor Slippers
118816	Post-Op Shoes
158041	Powder Load
1620	Turn-Key, Industrial Plants and Machinery
162027	Medical Sterilization Equipment
162044	Medicated Tape Making Machine
162073	Drug Processing Machine
1656	Pharmaceuticals Processing Machinery
165601	Dryer
165602	Grinding Mill, Crusher & Pulverizer
165603	Capsule Making Machine
1668	Packaging Machinery
166815	Tablet Packing Machine
166848	Medical & Surgical Packaging Machine
166865	Pharmaceutical Packaging Machine
166918	Plaster Packing Machine
166920	Surgical Glove Packing Machine
168208	Clean Room
192504	Remote Surveillance System
194010	Air Cleaners, Ionizers
197522	Long Distance Infrared Waist Protector & Knee Protector
211710	Bar Code System
215511	UPS
2175	Application Software
217520	Application Software for Medical Purposes
217521	Blood Bank Information Systems

217522	Basic Body Temperature Computerized Record Monitors
2701	Surgical Dressings
270101	Cotton Products for Medical Use
270102	Absorbent Cotton
270103	Cotton Ball, Cotton Bud, etc.
270104	Absorbent Gauze
270106	Gauze
270107	Light Crepe Bandage
270108	Elastic Bandages
270109	Triangular Bandages
270110	Plaster Of Paris Bandage
270111	Selvedged Bandage
270112	Fabric Adhesive Tape
270113	Gauze Swabs
270115	Lap. Sponges
270116	Adhesive Tape
270118	O.K. Band
270130	Female Sanitary Napkins
270131	Baby and Adult Diaper
270132	Non-Woven Products = Mask, Shoe Cover, Robe, Cap, Gown
270133	Face Mask
270134	Shoe Cover
270135	Labcoat, Coveralls
270136	Isolation Gown
270137	Stockinet
270138	Abdominal Binder
270139	First Aid Kits
270140	Sterilized Bag
270150	Oxygen Mask
270151	Eye Mask
270161	Urine Drainage Bag

270170	Catheter
270171	Blood Tubing For Dialysis
270181	Delivery Pad
270182	Paper Sheets
270183	Nursing Pads
270189	Skull plate anvil
2702	Medical Disposable Items
270200	Commodities and Consumer Goods For Hospitals
270201	Examination Gloves
270202	Surgical Gloves
270203	Glove
270204	Latex Glove
270205	Disposable Vinyl Glove
270210	Ice Bag
270211	Water Pillows
270213	Latex Bag
270220	Rubber Droppers
270230	Condom
270240	Silicone Rubber Products for Medical Use
270250	Blood Donor Set
270251	Infusion Set
270252	I. V. Set
270260	Syringe
270261	Needle
270262	Scalp Vein Set
270263	Butterfly Ject
270264	Vacuum Blood Collecting Needle
270265	Extension Tube (With Luer Adapters)
270266	Waterproof Paper
270267	Microbiological Tissue Culture Products
270268	Urinalysis Testing Paper

274007	Electric Milk Bottle Sterilizer
274008	Disposable Acupuncture Needles
274009	Traditional Acupuncture
2720	Dental Equipment & Applicances
272001	Dental Unit
272002	Dental Chair
272025	Dental Mobile Cart
272030	Dental Component
2730	Surgical Materials and Equipment
273000	Commodities And Equipment For Surgeries
273002	Obstetrical Delivery & Operation Table
273003	Suction Unit
273010	E.N.T. Table & Unit
273011	Ophthalmic Table
273012	Treatment Unit
273013	Osteological Tractor For Lower Limbs
273014	Surgical Table
273015	Operation Lamp
273018	Surgical Unit
273020	Autoclave
273030	Medical Hardware: Surgical Clamp etc.
273031	Surgical Towel Clamp
273032	Scissors & Forceps
273040	Resuscitators
273041	Artificial Respiration Apparatus
273045	Anesthetic gas mask
273050	Suture
273066	Laser surgical instrument for use in general and plastic surgery
2740	Physical Treatment and Health Care
274000	Physiotherapy
274001	Infant Care Center

274002	Phototherapy Unit
274003	Infant Incubator
274004	Warmer Light
274005	Infant Eye Shield
274006	Weighing Scale
274060	Beauty Device
274061	Ultrasonic Beauty Care Unit
274062	Slim-Up Beauty Pulse & T.E.N.S.
274010	Electronic Acupuncture
274011	Electro-Acupuncture & Massager
274012	Radiant Warmer
274013	Pacemakers
274014	Electrotherapy Equipment
274015	Medicine Feeder
274016	Magnetic Health Care Products
274020	Air Circulation Sterilizer Unit
274021	High Pressure Auto Claves
274022	E. O. Gas Sterilizer
274023	U.V. Sterilizer Unit
274024	Germicidal Lamp
274029	Nasal oxygen cannula
274030	Neurometer (Health Monitor)
274031	T.E.N.S. Unit
274032	Inhalator
274033	Electro-Stimulator
274034	Ultrasonic Therapeutic Device
274035	Infrared, U.V. Therapy Unit
274036	Heater
274037	Infrared Electro Pain Reliever
274038	Heat Treatment Device
274039	Paraffin Boxes

274041	Therapeutic humidifier for home use
274043	Far-infrared Healthcare Products
274050	Laser Device
274051	Cold Laser
274052	Air Circulatory
274053	Massage Chair
274055	Bone plate
274056	Intraosseous fixation screw or wire
274063	Slim Up Belt
274064	Waist Belt
274065	Back-Belt
274070	Bed Pan Washer & Disinfecter
274071	Glove Conditioner
274072	Shower Trolley
274073	Other Massage Products
274074	Personal Care Devices For A Part Of Body
274075	Other Health Care Equipments
274076	Oxygen Equipment
274077	Aquatic Therapy System
274078	Gas Padding Beds
274079	Rubber Hot, Ice, Water Bag
2750	Diagnostic Instrument
275001	Diagnosis Set
275002	Thermometer
275003	Blood Pressure Meter
275005	Ear Thermometer
275010	Pulse Meter
275015	Stethoscope
275016	Percussion Hammer
275020	X-Ray
275022	X-Ray Film Processor

275025	Bio-Energetic Medical Instrument
275030	Sphygmography
275031	EKG
275034	AD Cards
275035	Catheter Record & Analytic Systems
275036	Computerized Topography Scanners
275037	3-D Endoscopic Systems
275038	Electroencephalography
275039	3es-65v ECG Simulators
275040	Skin Temperature Monitor
275041	Medical Image Processing Systems
275042	Physiological Monitors
275043	Mucus Extractors
275044	Endoscopes
275050	Bio-Chemical Analyser
275051	Body Fat Analyzer
275061	Hematology Analyzer Model
275062	Blood Glucosemeter Model
275063	Spectrophotometer
275064	Incubators Hot Air Oven
275071	Convertible Well-Strip & Cuvette Miniphotometer Model
275072	Bone Densitometer
275075	Ultrasonic pulsed echo imaging system
275080	Reader Model
275091	Diagnostic Instrument Accessories
2760	Prosthetic and Orthopedic Products
276001	Wheel Chair
276002	Motorized Wheelchair
276003	Artificial Limb
276004	Total Hip, Knee System
276005	Crutch

276006	Rubber Crutch Accessories
276007	Cane, Walker And Accessories
276008	Cane Seats
276009	Walking Aid
276011	Chair For Bathing
276012	Electric Scooter for the Handicapped
276014	Artificial Eyes
276015	Mammary Prosthesis
276017	Rigid gas permeable contact lens
276018	Soft (hydrophilic) contact lens
276019	Soft (hydrophilic) contact lens care products
276040	Medical Protectors & Supporters
276050	Hearing Aid
276051	Bed For Handicapped
276052	Transport Equipment For Handicapped
276053	Orthopedic Appliances
2770	Hospital Equipment
277000	Medical Furniture And Equipment
277002	Hospital Bed
277003	Bed Rails
277004	I.V. Pole
277005	Animal Operation Tables
277006	Transfer Beds
277009	AC-powered adjustable hospital bed
277010	Hospital Tray
277011	Drug Transfer Cart
277020	Calling System
277021	Radio Paging Systems For Nurses
277022	Radio Paging Systems For Doctors
277023	Signboards
277024	Bed-patient monitor

277030	Micro Computer Medicine Packing Machine
277040	Syringe Disposing Machine (Electrical Syringe Needle Destroyer)
277050	Parts & Components For Medical Instruments
277060	Medical Central Piping System & Related Accessories
277070	Vacuum Room Facilities
2780	Therapeutic Instruments and Devices
278000	Electromedical Equipment
278001	CDI-II Cadioelectrostaticity Detecting Instrument
278002	Electrolyte Analyzers
278003	Laboratory Scientific Instruments
278004	Special Chemical Analyzers
278005	Stereoscopic Microscopes
278006	Table Top Centrifuges, Micro-Haematorcit
278007	VDRL Rotator Pipette Shakers, Vortex Mixers
278008	Nuclear Magnetic Resonance Scanners
278009	Aerosol Therapy Apparatus
278010	Cardiac Vibrator
278011	Linear Accelerators
278012	Microwave Therapy Equipment
278013	Ozone Therapy Apparatus
278014	Radiotherapy Equipment
278015	Short-wave Therapy Machines
278016	Neck & Waist Tractors
278017	Ultrasonic Therapeutic Units
278018	Water Therapy Equipment
278019	Shockwave Lithotripsy Apparatus
278020	Renaldialyzer
278022	Point of Care (POC)
278023	Picture Archiving Communication Systems (PACS)
278025	Home Telehealth Devices
278026	Biometric Monitoring Devices

2790	Diagnostic Reagents
279001	Clinical Test Kit And Reagent For Hospitals & Laboratories
2792	First-Aid Boxes, Kits and Equipment
279200	Rescue and Emergency Equipment
282502	Contact Lenses Care Kit
289060	Other Service
292001	Medical Teaching Aid
299534	Body Fat Meter
343229	Hot Pad
376001	Hand Protector, Ankle Guard, Elbow Pad & Wrist Supporter
4040	Books and Magazines
404000	Books and Magazines
4101	General Business Services
410101	Management Consultation
410108	Industrial/Government Association
4106	IT Service
410600	IT Service
4110	Communication\Media Services
411000	Communication\Media Services
4120	Exhibition & Convention Service / MICE Service
412000	Exhibition & Convention Service / MICE Service
4140	Superintendent Agencies, Attorney & Authentication
414003	Authentication / certification Service
4150	Medical Services
415010	Medical Health Care Services
4210	Biotechnology Materials and Biomaterials
421000	Biomaterials
4210	Biotechnology Materials and Biomaterials
421000	Biomaterials



APPLICATION FORM FOR SenCARE 2016

Upon Sending this application form, you must also attach **one copy of your company's product catalogue or your website homepage to:**

Ms. Irene Lin, TAITRA Exhibition Department
5 Hsin-Yi Road, Sec. 5, Taipei, 11011, Taiwan
Tel: 886-2-2725-5200 Ext.2857 Fax: 886-2-2729-1089 Email: medicare@taitra.org.tw

Type or print, and attach one copy of your business card.

- We hereby apply for _____ booth(s).
 Booth Type: Raw Space Shell Scheme

Company Name: _____			
Abbreviation of Company Name: _____			
Address: _____			
Tel: _____	Fax: _____	Website: _____	
Trade Show Contact Person: _____		Email: _____	
Sale Contact Person: _____		Email: _____	
Tel: _____	Fax: _____	Mobile: _____	
Exhibiting Area (check ONE only):			
<input type="checkbox"/> Assistive Device & Mobility Aid			
<input type="checkbox"/> Home care & Telecare			
<input type="checkbox"/> Health Food			
<input type="checkbox"/> Beauty Care Product and Service			
<input type="checkbox"/> Taipei Medical Instruments Commercial Association			
<input type="checkbox"/> Intergenerational Zone			
<input type="checkbox"/> Media and Publication			
Product to be displayed: (Refer to "Exhibit Profile" as attached and fill in the codes in the blanks below.)			
1. _____	2. _____	3. _____	4. _____
5. _____	6. _____	7. _____	8. _____

Agent/ Representative (if any): _____	
營利事業統一編號: _____	
公司名稱: _____	
Company Name: _____	
通訊地址: (中) □□□□□ _____	
Address: _____	
Contact Person: _____	Email: _____
Tel: () _____	Fax: () _____

For show follow-up such as for rental payment and space allocation, please contact:	
<input type="checkbox"/> My Company <input type="checkbox"/> Agent/ Representative (as listed above)	
Title and the Receiver to assign Invoice <input type="checkbox"/> My Company <input type="checkbox"/> Agent/ Representative (as listed above)	

We have read and accepted the "Terms and Regulations for Participation" (see reverse page) and any other regulations made by TAITRA in connection with this show.

Signature: _____ Date _____ / _____ / _____



TERMS AND REGULATIONS FOR PARTICIPATION

1. Participation Application

- (a) When signing the related application forms, participants agree to follow all the existing Regulations and further Regulations that might be made to modify them.
- (b) Once signed and submitted by the Applicant and confirmed by the Show Management, the contract will be established and come into effect.
- (c) Violations of the Regulations can result, by decision of the Show Management, in the exclusion of the transgressors whose damage claim, if any, will be rejected.

2. Payment Schedule

The space rental fee is due after space allocation. A debit note will be sent to the applicant. In the event of cancellation, the payment will not be refunded under any circumstances.

3. Adherence to Copyright Patent Laws

- (a) It is strictly forbidden to display logos, licenses, or patented items registered by other companies.
- (b) Violations will result in immediate removal of the displays, with one year's suspension from exhibiting in all shows organized by TAITRA. The exhibitors bear the responsibility for all penalties without recourse or indemnity.

4. Space assignment & Unoccupied Space

- (a) The Show Management will determine the number and location of the booths assigned to each Exhibitor, in accordance with the nature of the exhibits or in the manner the Show Management deems appropriate.
- (b) The Show Management reserves the right, should any Exhibitors' space remain unoccupied on the opening day without reasonable cause, to assign the said space to another exhibitor, or use the said space in any other manner deemed suitable.

5. Sub-letting of Space

The Exhibitor shall not assign, sub-let or apportion the whole or any part of the assigned space or have representatives, equipment, or materials from firms other than his own in the exhibit space.

6. Venue & Show Dates Change

The Show Management reserves the right to change the venue and date of the Exhibition under certain circumstances. In the event of change of venue and/or date, or cancellation of the Exhibition, the Exhibitors shall not be entitled to any claim for compensation in connection with the booking of participation.

7. Construction/Decoration of Stand and Removal of Exhibits from Hall

- (a) All exhibitors ought to comply with all regulations in the Exhibitors' Manual and complete their construction and/or decoration by the date and time stipulated by the Show Management.
- (b) Exhibitors must remove all exhibits from the Exhibition Hall within the move-out period stipulated by the Show Management. They will be held responsible for any loss or damage to the Exhibition Hall due to delayed removal.

8. Insurance

- (a) In addition to insurance for exhibits in transit between the port of shipment and the fair site, the exhibitors are advised to also take out adequate insurance (fire, theft, water, accident, natural disasters and third party liability, etc.) for their exhibits during the exhibition (including build-up and dismantling periods), and during storage in the Show Management's warehouse.
- (b) Exhibitors are advised to hire their own security guards, for their valuable exhibits during the exhibition (including build-up and dismantling periods).

9. Exhibit Limitations

- (a) Exhibitors are not permitted to erect booth partitions of over 250cm in height.
- (b) Advertising materials such as signs, posters and other advertising decorations can be extended to a height of 400cm.
- (c) Any signs or decoration higher than 250cm in full view must be decorated.

10. Selling from Stand

The sale of exhibited goods on the spot and the soliciting of customers outside stands is strictly forbidden and those doing so can be immediately expelled from the exhibition.

11. Breach of contract and Withdrawal by Exhibitor

- (a) In case of the Exhibitor's refusing the use of whole or a part of the space reserved and allocated or in case of the exhibitor default in payment by the stipulated date, the Show Management has the right to terminate the contract forthwith and the part of rental already paid shall not be refunded.
- (b) In case of the Exhibitor withdrawing from participation without the Show Management's approval, rental already paid by the Exhibitor shall not be refunded.

12. Security & Organizer's Liability

- (a) The Show Management will provide personnel for maintaining order during the show period. Responsibility for guarding stands during the build-up, exhibition hours and dismantling period, shall rest with the exhibitors concerned.
- (b) During the booth erection and dismantling period and during the show, the booths must be manned by exhibitors at all times.
- (c) The Show Management shall not be held accountable or liable for any damage, loss, harm, or injury to any person or the property of the Exhibitor or of the exhibitor's officers, and / or employees, agents, and visitors which result from theft, water, fire, flood, natural disasters, or any other cause.
- (d) All Exhibitors are requested to turn off the power supply before leaving their exhibition booths. Unless otherwise agreed, the Show Management will disconnect the main power supply at 5 pm each day.
- (e) Exhibitors should comply with a fire control regulation. If any fire occurs due to the improper installation of decorations, construction or use of electric appliances, the exhibitor will be legally responsible for any loss or damage, and pay penalties of up to NT\$100,000 to TAITRA.

13. Operation

- (a) The Exhibitor shall keep his booth(s) staffed at all times during show hours.
- (b) The Show Management reserves the right to restrict exhibits to a minimum noise level. Sound volume from booths should not exceed 85 dB.
- (c) The Show Management reserves the right to reject the exhibits or to stop the exhibition on the exhibitor's account, if he fails to lower the noise level or to resolve exhibition pollution such as dust, smog, unpleasant odors, the emission of stimulating gases, volatile organic chemicals, or other pollutants.

14. Interruptions and / or Disruptions of the Exhibition

Exhibitors shall not cause interruptions and/or disruptions of the exhibition, which result in the protest or commotion at its booth, either inside or outside the showground, due to its debt or its private dispute at any time during the exhibition or during move-in and move-out. If and when such an interruption and/or disruption influences the order of the exhibition or public image of the Show Management, and the exhibitor involved or concerned is unable to deal effectively with private disputes and/or protests, the exhibitor understands and agrees that the Management can terminate the exhibition agreement. The exhibitor's booth(s) may be shut down immediately resulting with no refund. The exhibitor shall be required to indemnify the Management against any and all claims, liabilities, costs and expenses arising of such interruptions and/or disruptions thereof.

15. Supplementary Clauses

- (a) Whenever necessary, the Show Management shall have the right to issue supplementary regulations in addition to those indicated in the Terms and Regulations for Participation to ensure the smooth management of the Exhibition.
- (b) Any additional written regulation shall form part of the Terms and Regulations for Participation and shall be binding on the exhibitors.
- (c) In the event of any occurrences not foreseen in this manual, the decision of the organizer shall be final.

Code of SenCARE Exhibit Profile

0101	Farm Products, Fresh Or Chilled
010113	Organic Fruits & Vegetable
0140	Tobacco, Wine, Coffee, Tea And Drinks
014027	Tea
014502	Organic Foods
014522	Health Foods
0155	Food Additives And Others
015515	Enzyme & Enzyme Extract
0420	Plants and Parts of Plants For Therapeutic Use
0450	Medicaments
0470	Bulk Drugs
047001	Vaccine
047002	Antibiotics
047003	Vitamin
047004	Hormone
0501	Cosmetics and Beauty Supplies
050101	Cosmetic Raw Material
050102	Cosmetic Semi-Product
050103	Natural Cosmetics & Toilet Products
050104	Essential Oil
0510	Make Up Kits
0520	Skin Care Product
052099	Other Skin Care Products
0540	Sun Care Products
0550	Beauty Supplies
055031	Facial Cotton
055050	Supersonic Skin Scrubber
055051	Ultrasonic Beauty Machine
055070	Slim-Up Equipment
055071	Massager
055098	Beauty Supplies Set
055099	Other Beauty Supplies
0570	Toilet Products / Make Up Preparations
057007	Toothpaste
057008	(PVC) Dental Floss-Sticks / Inter Dental Brushes
057011	Instant Washing Hand

083002	Glass Bottles For Drugs
089001	Pill Dispenser
0946	Medical use Non-Woven Fabrics
1010	Hats
1020	Scarves
1035	Towel, Handkerchief
1040	Hosiery
1060	Walking Sticker
1080	Household Textiles
108001	Bed Sheet, Bed Spread
108045	Medical Blanket
111029	Disposable Non-Woven Fabric Slippers
111030	Synthetic Leather Fabric Hospital Indoor Slippers
1110	Textile Footwear
1188	Other Shoes
118816	Post-Op Shoes
1210	Handbags
1220	School Bags
1250	Sporting Bags and Leisure Bags
1283	bags for special purpose
1490	Other Hardware Products
1685	Robots
168521	Robots for Service / Home
1688	Industrial Automatic Equipment/ Machinery
168834	door access security system
1726	Burglar Alarm System
1728	CCTV system
172805	Video Servers
172806	Other Video Transmission Equipments
1901	Consumer Electronics Products
190107	Security Products
190130	Massager
190131	Electronic Hot Compress
190132	Eye Massager
190133	Electronic Sleeping Specs
190157	Electric & Electronic Toys

1910	Electrical Motorized Appliances for Family Use
191007	Water Purification System
191024	Household Electric Appliances
191082	Ptc Ceramic Air Heaters
1915	Electric Thermal Appliances for Family Use
191518	Electric Drinking Water Machine
1920	Audio Electronic Product
1925	Video Electronic Product
192504	Remote Surveillance System
192552	Image Processing System / Software
192553	Image Communication System
1940	Air-Condition Equipment
194010	Air Cleaners, Ionizers
194011	Air Purifier, Photocatalysis Related
197522	Long Distance Infrared Waist Protector & Knee Protector
1950	Illumination Device
2175	Application Software
217520	Application Software for Medical Purposes
217521	Blood Bank Information Systems
217522	Basic Body Temperature Computerized Record Monitors
2190	Educational & Entertainment Products
2242	Wireless Communication Products
224211	Ultra Wide Band Products
2250	Networking Products
225060	Internet Services
2328	Automobile Frame and Parts
2401	Bicycles
2701	Surgical Dressings
270130	Female Sanitary Napkins
270131	Baby and Adult Diaper
270132	Non-Woven Products = Mask, Shoe Cover, Robe, Cap, Gown
270133	Face Mask
270134	Shoe Cover
270137	Stockinet
270138	Abdominal Binder
270139	First Aid Kits

270140	Sterize Bag
270150	Oxygen Mask
270151	Eye Mask
270161	Urine Drainage Bag
270170	Catheter
270182	Paper Sheets
270183	Nursing Pads
2702	Medical Disposable Items
270203	Glove
270204	Latex Glove
270205	Disposable Vinyl Glove
270210	Ice Bag
270211	Water Pillows
270212	Ice Bags
270213	Latex Bag
2740	Physical Treatment and Health Care
274000	Physiotherapy
274008	Disposable Acupuncture Needles
274009	Traditional Acupuncture
274010	Electronic Acupuncture
274011	Electro-Acupuncture & Massager
274012	Radiant Warmer
274013	Pacemakers
274014	Electrotherapy Equipment
274015	Medicine Feeder
274016	Magnetic Health Care Products
274020	Air Circulation Sterilizer Unit
274021	High Pressure Auto Claves
274022	E. O. Gas Sterilizer
274023	U.V. Sterilizer Unit
274024	Germicidal Lamp
274030	Neurometer (Health Monitor)
274031	T.E.N.S. Unit
274032	Inhalator
274033	Electro-Stimulator
274034	Ultrasonic Therapeutic Device
274035	Infrared, U.V. Therapy Unit
274036	Heater

274037	Infrared Electro Pain Reliever
274038	Heat Treatment Device
274039	Paraffin Boxes
274041	Therapeutic humidifier for home use
274043	Far-infrared Healthcare Products
274050	Laser Device
274051	Cold Laser
274052	Air Circulatory
274053	Massage Chair
274060	Beauty Device
274061	Ultrasonic Beauty Care Unit
274062	Slim-Up Beauty Pulse & T.E.N.S.
274063	Slim Up Belt
274064	Waist Belt
274065	Back-Belt
274070	Bed Pan Washer & Disinfecter
274071	Glove Conditioner
274072	Shower Trolley
274073	Other Massage Products
274074	Personal Care Devices For A Part Of Body
274075	Other Health Care Equipments
274076	Oxygen Equipment
274077	Aquatic Therapy System
274078	Gas Padding Beds
274079	Rubber Hot, Ice, Water Bag
2750	Diagnostic Instrument
275001	Diagnosis Set
275002	Thermometer
275003	Blood Pressure Meter
275005	Ear Thermometer
275010	Pulse Meter
275039	3es-65v ECG Simulators
275040	Skin Temperature Monitor
275042	Physiological Monitors
275043	Mucus Extractors
275050	Bio-Chemical Analyser
275051	Body Fat Analyzer
275061	Hematology Analyzer Model

275062	Blood Glucosemeter Model
275063	Spectrophotometer
275071	Convertible Well-Strip & Cuvette Miniphotometer Model
275080	Reader Model
2760	Prosthetic and Orthopedic Products
276001	Wheel Chair
276002	Motorized Wheelchair
276003	Artificial Limb
276004	Total Hip, Knee System
276005	Crutch
276006	Rubber Crutch Accessories
276007	Cane, Walker And Accessories
276008	Cane Seats
276009	Walking Aid
276011	Chair For Bathing
276012	Electric Scooter for the Handicapped
276014	Artificial Eyes
276015	Mammary Prosthesis
276016	External prosthesis adhesive
276017	Rigid gas permeable contact lens
276018	Soft (hydrophilic) contact lens
276019	Soft (hydrophilic) contact lens care products
276020	Special grade wheelchair
276021	Standup wheelchair
276022	Wheelchair component
276040	Medical Protectors & Supporters
276050	Hearing Aid
276051	Bed For Handicapped
276052	Transport Equipment For Handicapped
276053	Orthopedic Appliances
2770	Hospital Equipment
277000	Medical Furniture And Equipment
277002	Hospital Bed
277003	Bed Rails
277004	I.V. Pole
277006	Transfer Beds
277009	AC-powered adjustable hospital bed
277010	Hospital Tray

277024	Bed-patient monitor
277050	Parts & Components For Medical Instruments
277060	Medical Central Piping System & Related Accessories
2780	Therapeutic Instruments and Devices
278000	Electromedical Equipment
278001	CDI-II Cardioelectrostaticity Detecting Instrument
278002	Electrolyte Analyzers
278003	Laboratory Scientific Instruments
278004	Special Chemical Analyzers
278007	VDRL Rotator Pipette Shakers, Vortex Mixers
278009	Aerosol Therapy Apparatus
278010	Cardiac Vibrator
278012	Microwave Therapy Equipment
278013	Ozone Therapy Apparatus
278014	Radiotherapy Equipment
278015	Short-wave Therapy Machines
278016	Neck & Waist Tractors
278017	Ultrasonic Therapeutic Units
278018	Water Therapy Equipment
278019	Shockwave Lithotripsy Apparatus
278022	Point of Care (POC)
278023	Picture Archiving Communication Systems (PACS)
278025	Home Telehealth Devices
278026	Biometric Monitoring Devices
2790	Diagnostic Reagents
279001	Clinical Test Kit And Reagent For Hospitals & Laboratories
2792	First-Aid Boxes, Kits and Equipment
289060	Other Service
292001	Medical Teaching Aid
299534	Body Fat Meter
299850	Burglar Alarm System
2995	General Testing Instrument
3110	Keyboard Instruments
3120	String Instruments
3130	Wind Instruments
3140	Percussion Instruments

3150	Electronic Instruments
3180	Other Musical Instruments, Parts & Accessories
3310	Wooden Furniture
3330	Bamboo & Rattan Furniture
3340	Metal Furniture
3350	Plastic Furniture
3370	Living Room Furniture
3372	Dining Room Furniture
3374	Bed Room Furniture
3376	Kitchen Room Furniture
3378	Outdoor Furniture
3390	Other Furniture, and Parts And Accessories
3410	Metal Tableware and Kitchenware
3412	Plastic Tableware & Kitchenware
3416	Other Tableware & Kitchenware
3430	Metal Houseware
3432	Plastic Houseware
343229	Hot Pad
3434	Wooden Houseware
3450	Bathroom Products
3460	Cleaning Tools
3520	Sanitary Ware
36	Toys, Baby & Pet Products
3601	Wheeled Toys
3610	Dolls and Accessories
3612	Stuffed Toys (Dolls Excluded)
3614	Inflatable Toys
3620	Toys without Motor
3622	Friction Toys
3624	Wind-Up Toys
3630	Electric Toys
3632	Electronic Toys
3634	TV Games / Game Console
3640	Amusement Park Toy Equipment
3642	Indoor Toys
3644	Outdoor Toys
3646	Educational Toys

366401	Electronic Pet Toy
372061	insoles
376001	Hand Protector, Ankle Guard, Elbow Pad & Wrist Supporter
3660	Girls' Toys
3662	Babies' Toys
3664	Pet Toys
3670	Toy Parts
3675	Other Toys
3680	Baby Products
3690	Pet Products
3701	Sporting Rackets, Bats, Nets
3801	Pens
3810	Plastic Stationery
3811	Acrylic Stationery
3911	Saving Box
3912	Magnetic Health Series
393032	Health Shoes
399308	Other gifts
3930	Novelty Products
3960	Handicraft
4010	Consumable Supplies
4030	Video/Vcr Tape, Audio/Laser Disc
4040	Books and Magazines
4101	General Business Services
410101	Management Consultation
410108	Industrial/Government Association
4106	IT Service
4110	Communication\Media Services
4120	Exhibition & Convention Service / MICE Service
4130	Financial Service
413002	Trust
413003	Leasing
413051	Life Insurance
413052	Property & Casualty Insurance
414003	Authentication / certification Service
4150	Medical Services
415010	Medical Health Care Services

4160	Tourism and Travel Service
4199	Other Service-Sector Industries
4210	Biotechnology Materials and Biomaterials
4211	Bioplastic Products
4230	Genetic Products
4250	Food Biotechnology
4315	Plastic cloth
4325	Foaming Plastic
4340	Domestic Wares
4345	Plastic Container
438510	Medical equipment article
4375	Plastic Sport Goods, Toys

2016 Taiwan Trade Shows

Where Opportunities Get Activated



	TAIPEI CYCLE ● ★ Taipei Int'l Cycle Show	Mar. 2-5		TAIPEI PACK ● ★ Taipei Int'l Packaging Industry Show	June 22-25
	TaiSPO ● Taipei Int'l Sporting Goods Show	Mar. 2-5		Taiwan HORECA ● Taiwan Int'l Hotel, Restaurant and Catering Show	June 22-25
	SPOMODE ● Taipei Int'l Sports Textile & Accessory Expo	Mar. 2-5		HALAL TAIWAN ● Taiwan Int'l HALAL Expo	June 22-25
	DiWaS ● Taiwan Int'l Diving and Water Sports Show	Mar. 2-5		TCFB Taichung Int'l Tea, Coffee and Bakery Show Greater Taichung Int'l Expo Center	July 15-18
	TIOS Taiwan Int'l Orchid Show Taiwan Orchid Plantation (Tainan)	Mar. 4-14		AUTO EXPO MYANMAR Myanmar Int'l Auto Parts & Accessories Exhibition Myanmar Event Park	July 20-23
	Taiwan Int'l Boat Show ■ Taiwan International Boat Show	Mar. 10-13		POWER MYANMAR Myanmar Int'l Electrical, Electronics & Electric Power Equipment Fair Myanmar Event Park	July 20-23
	TICFE ● 17 th Taipei Int'l Chain and Franchise Spring Exhibition	Mar. 11-14		MIMT Myanmar Int'l Machine Tool and Automation Exhibition Myanmar Event Park	July 20-23
	TIS Taipei IN Style Taipei	Mar.		TICA ● Taipei Computer Applications Show (Domestic Market Show)	July 29-Aug. 1
	TAIPEI AMPA ● ★ Taipei Int'l Auto Parts & Accessories Show	Apr. 6-9		TAIPEI PLAS ★ Taipei Int'l Plastic & Rubber Industry Show	Aug. 12-16
	AutoTronics Taipei ● ★ Taipei Int'l Automobile Electronics Show	Apr. 6-9		SEMICON Taiwan ★ Semiconductor Industry Show	Sept. 7-9
	MOTORCYCLE TAIWAN ● Taiwan Int'l Motorcycle Industry Show	Apr. 6-9		INST ● Taipei Int'l Invention Show & Technomart	Sept. 29-Oct. 1
	EV TAIWAN ● Taiwan Int'l Electric Vehicle Show	Apr. 6-9		TAITRONICS ★ Taipei Int'l Electronics Show	Oct. 4-7
	Fastener Taiwan ■ Taiwan Int'l Fastener Show	Apr. 11-13		eCommerce Expo Asia ★	Oct. 4-7
	TILS ★ Taiwan Int'l Lighting Show	Apr. 13-16		Aqua Taiwan ■ Taiwan Int'l Water Show	Oct. 5-7
	LED Taiwan ★	Apr. 13-16		PV Taiwan ★ Taiwan Int'l Photovoltaic Exhibition	Oct. 12-14
	Giftionery Taipei ● Taipei Int'l Gift & Stationery Show	Apr. 22-25		TIGIS ★ Taiwan Int'l Green Industry Show – Energy, Environment, Water Technology & Urban Planning	Oct. 12-14
	TAIWAN SOUVENIR ● Taiwan Souvenir & Handicraft Show	Apr. 22-25		TITAS ★ Taipei Innovative Textile Application Show	Oct. 17-19
	MTduo ★ Taipei Manufacturing Technology Show	May 5-8		PHILATAIPEI 2016 WORLD STAMP CHAMPIONSHIP EXHIBITION ●	Oct. 21-16
	YODEX ● The 35 th Int'l Young Designers' Exhibition	May 13-16		Kaohsiung Food Show ■ Kaohsiung Food Show	Oct. 27-30
	COMPUTEX TAIPEI ● ● ★ Taipei Int'l Information Technology Show	May 31-June 4		Kaohsiung Horeca ■ Kaohsiung Int'l Hotel, Restaurant, Baking and Catering Show	Oct. 27-30
	MEDICARE TAIWAN ● Taiwan Int'l Medical & Healthcare Exhibition	June 16-19		TIS Taipei IN Style Taipei	Oct.
	SENCARE ● Taiwan Int'l Senior Lifestyle and Health Care Show	June 16-19		Taiwan Fishery ■ Taiwan Int'l Fisheries & Seafood Show	Nov. 10-12
	FOOD TAIPEI ● ★ Taipei Int'l Food Show	June 22-25			
	Foodtech & Pharmatech TAIPEI ● ★ Taipei Int'l Food Processing & Pharm. Machinery Show	June 22-25			

*Please Check Website for Updated Information. 2015.08 (Ver. 2)

www.TaiwanTradeShows.com.tw

Organizer:
**Taiwan External Trade
Development Council (TAITRA)**
 5, Xinyi Rd., Sec. 5, Xinyi District, Taipei 11011, Taiwan
 Tel: 886-2-2725-5200 www.taitra.org.tw
 Fax: 886-2-2725-1314 E-mail: exhibit@taitra.org.tw

Venues:
 ● **TWTC Exhibition Hall**
 5, Xinyi Rd., Sec. 5, Xinyi District, Taipei 11011, Taiwan
 ★ **Taipei Nangang Exhibition Center, Hall 1**
 1, Jingmao 2nd Rd., Nangang District, Taipei 11568, Taiwan

● **Taipei International Convention Center**
 1, Xinyi Rd., Sec. 5, Xinyi District, Taipei 11049, Taiwan
 ■ **Kaohsiung Exhibition Center**
 39, Chenggong 2nd Rd., Cianjhen District, Kaohsiung 806, Taiwan



- A區: (3M×3M 攤位數: 385) 385 units (3M×3M)
- B區: (3M×3M 攤位數: 362) 362 units (3M×3M)
- C區: (3M×3M 攤位數: 321) 321 units (3M×3M)
- D區: (3M×3M 攤位數: 232) 232 units (3M×3M)
- Main aisles are 6 meter wide 六米走道

Booth Size : 3m × 3m (攤位上有水泥柱者, 實際面積不足9平方公尺)
 Floor Loading : 1,300 kg/m²
 Exhibits Entrance A, B, C : 7.5m (wide) × 4.2m (high)
 Ceiling Height : 6.7m

- - - Dotted line (---) indicates different areas.
- 區域分界線 (分區隔離設置位置)
- ▲ Pillars 水泥柱 (3m×3m), 每支寬度不一, 請依實際丈量為準或上網查閱。
- ▲ Hydrant 消防箱 (內含15m水帶2條, 滅火器3只, 消防箱不得封閉, 前方不得設置攤位或堆放障礙物)

- ▲ Fire Extinguisher 滅火器
- Ticket Booth 售票亭
- Control Panels 電箱 (電箱前不得封閉)
- Public Telephones 公用電話
- Food and Beverage Kiosk 餐飲販賣部
- Information 服務台
- Air Conditioner 空調箱

Areas must be kept clear at all times 保持淨空, 禁止置物及設置攤位
 Areas managed and allocated by TAITRA 本區為保留區, 統一由貿協調配

1 ... Entrance 出入口編號

◎展場空氣品質感測器配置請詳反面附圖。

Map of Ground Level Air Quality Monitors - See map on reverse side.

本圖為標準攤位圖, 僅供參考 (101年11月6日修訂版)。
 主辦單位所自行規劃之攤位圖, 請先送外貿協會核定。

1. This is a standard floor plan for reference only and organizer may vary in dimension and composition.
 2. Organizer must submit planned floor map to TAITRA for prior consent.



台北世界貿易中心 Taipei World Trade Center

展覽大樓一樓展場攤位平面圖 Ground Level Standard Floor Plan





Organizer:

Bureau of Foreign Trade,
Ministry of Economic Affairs (MOEA)



Implemented by:

Taiwan External Trade
Development Council (TAITRA)



Supported by:

Taiwan Medical and Biotech Industry Association

www.MedicareTaiwan.com



Organizer:

Taiwan External Trade
Development Council (TAITRA)



Co-organizers:

Taipei Medical Instruments
Commercial Association



Metal Industries Research &
Development Centre



Telecare Industry Association Taiwan



HONDAO Senior Citizen's
Welfare Foundation



Taiwan Toy & Children's Article Manufacturers Association

www.SenCare.com.tw

